

# Denver:

## Mining Camp to Metropolis

**For: Airlines Clearing House**

**By: Tom “Dr. Colorado” Noel**

# Denver

MINING CAMP TO METROPOLIS



Stephen J. Leonard

Thomas J. Noel











In Long's about 1800 deg. E. from Greenwich the magnetic variation appeared to be at its maximum which was about 18 deg. E. Both eastward and westward of that meridian a decrease of variation was apparent.

Route of the Exploring Expedition Westward from Council Bluffs

The Great Desert is frequented by roving bands of Indians who have no fixed places of residence but roam from place to place in quest of game.

Here the Expedition separated into two detachments on the morning of the 24th of July.

Route of Capt. Belle Planchant of the Expedition

Route of Maj. Long's Detachment of the Expedition

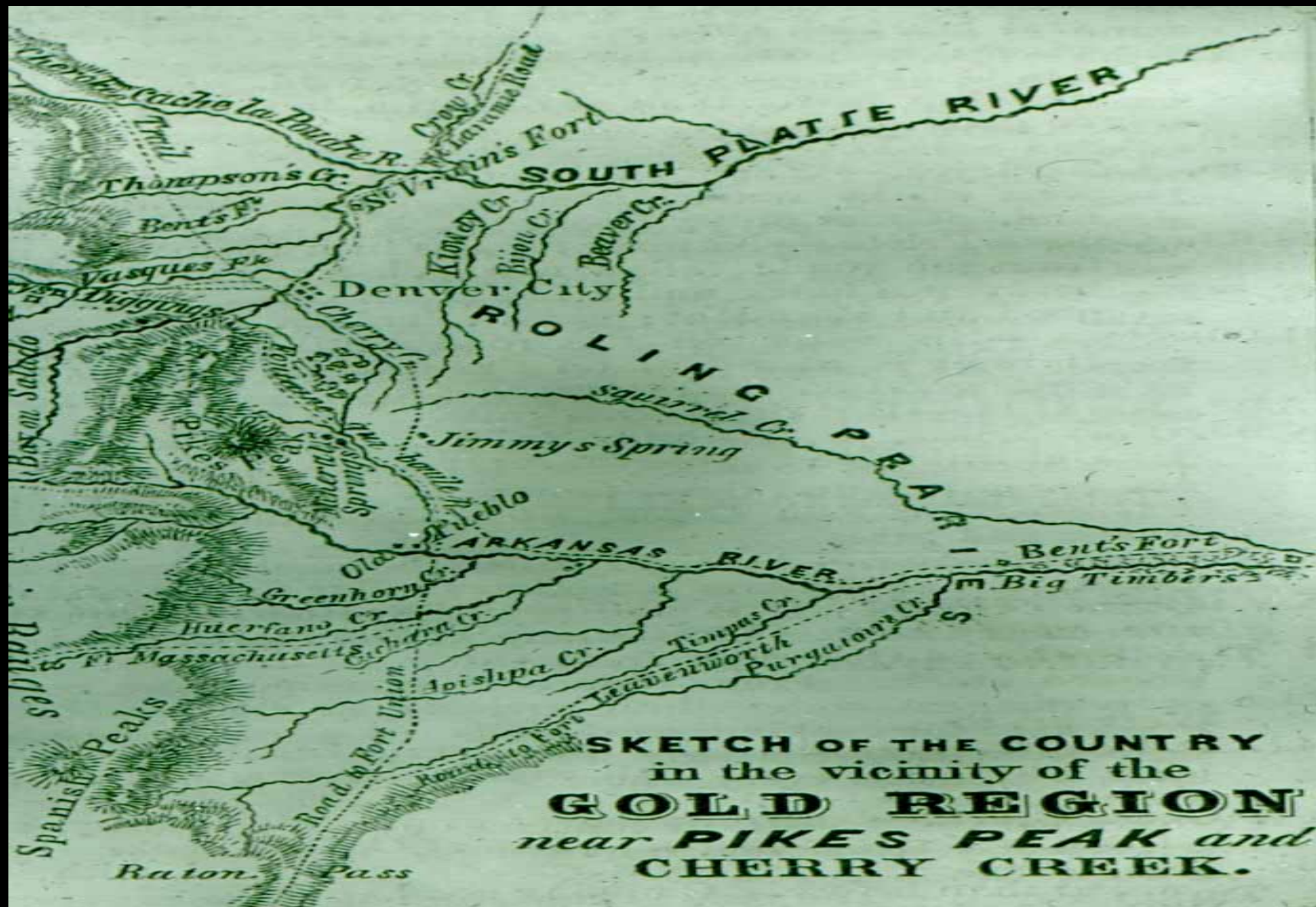



PRICE FIFTY CENTS.



**HAND BOOK**  
*TO THE*  
**GOLD FIELDS**  
*OF*  
**NEBRASKA**  
*AND KANSAS.*

*Being a complete*  
**GUIDE TO THE GOLD REGIONS**  
*OF THE*  
**SOUTH PLATTE & CHERRY CREEK**

**D. B. COOKE & CO**  
**CHICAGO.**



1859





























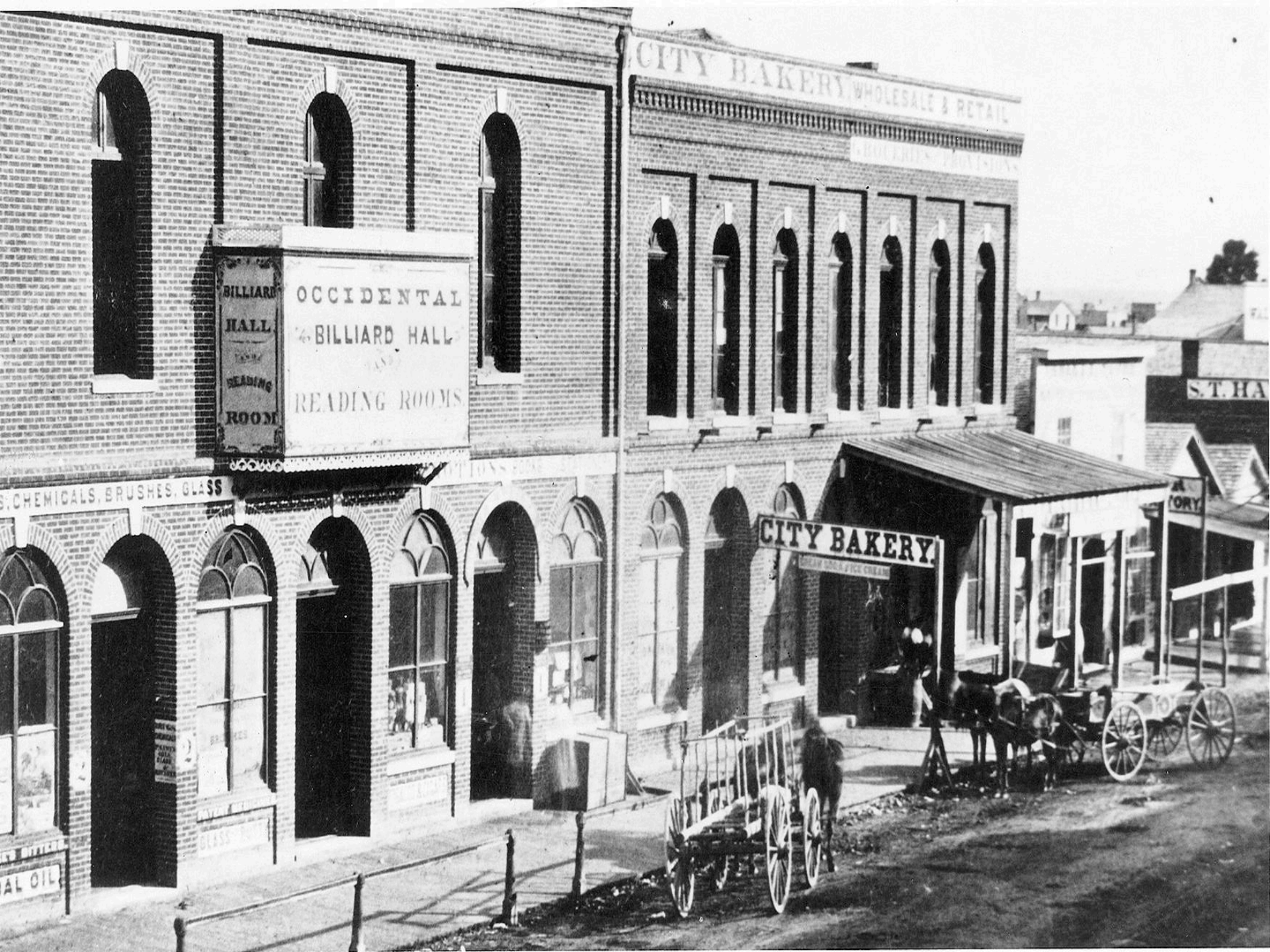

CITY BAKERY WHOLESALE & RETAIL

BILLIARD  
HALL  
READING  
ROOM

OCCIDENTAL  
BILLIARD HALL  
READING ROOMS

S. CHEMICALS, BRUSHES, GLASS

CITY BAKERY

S.T. HA

ORY

AL OIL



# THEATER!

AT THE

## Apollo Hall!

TO OPEN ON

MONDAY EVE., OCT. 3,

WITH

THORNE'S STAR CO.

THE ENTERTAINMENT WILL COMMENCE WITH THE DRAMA  
IN TWO PARTS ENTITLED THE

## Cross of Gold,

OR,

MAID OF CROISAY.

Thorne, (Maid of Croisay),

Manette,

Song's Auntie,

Walter Bessie,

Francis,

Mr. Haydon,

Miss Louise Wakely,

Mr. C. R. Thorne,

Mr. S. Hunter,

Mr. Wm. Thorne.

TO BE FOLLOWED WITH THE FAVORITE BALLAD OF

"Maggie's By My Side,"

BY MISS FLORA WAKELY.

AFTER WHICH

A FAVORITE DANCE,





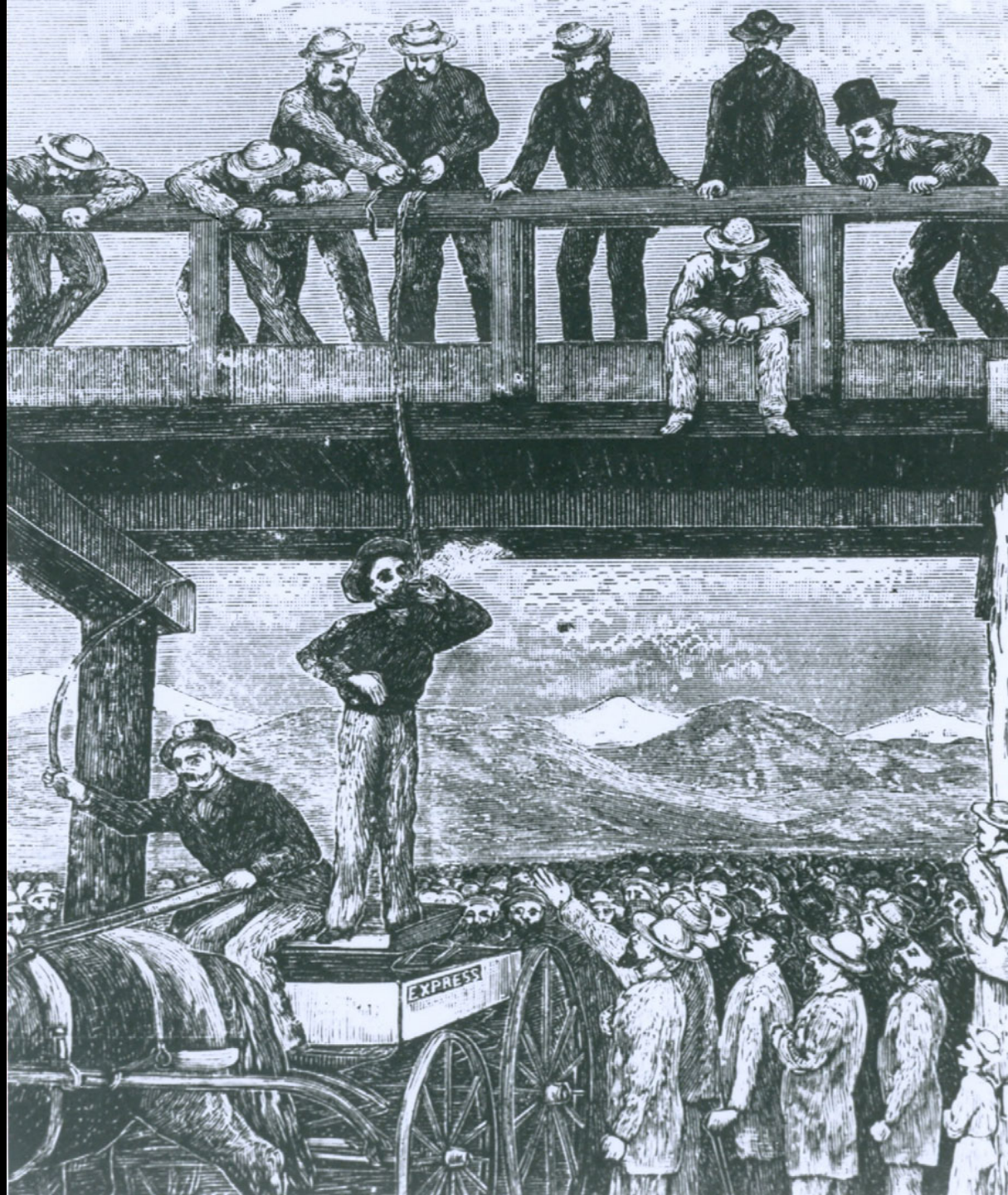





Higgins Madden























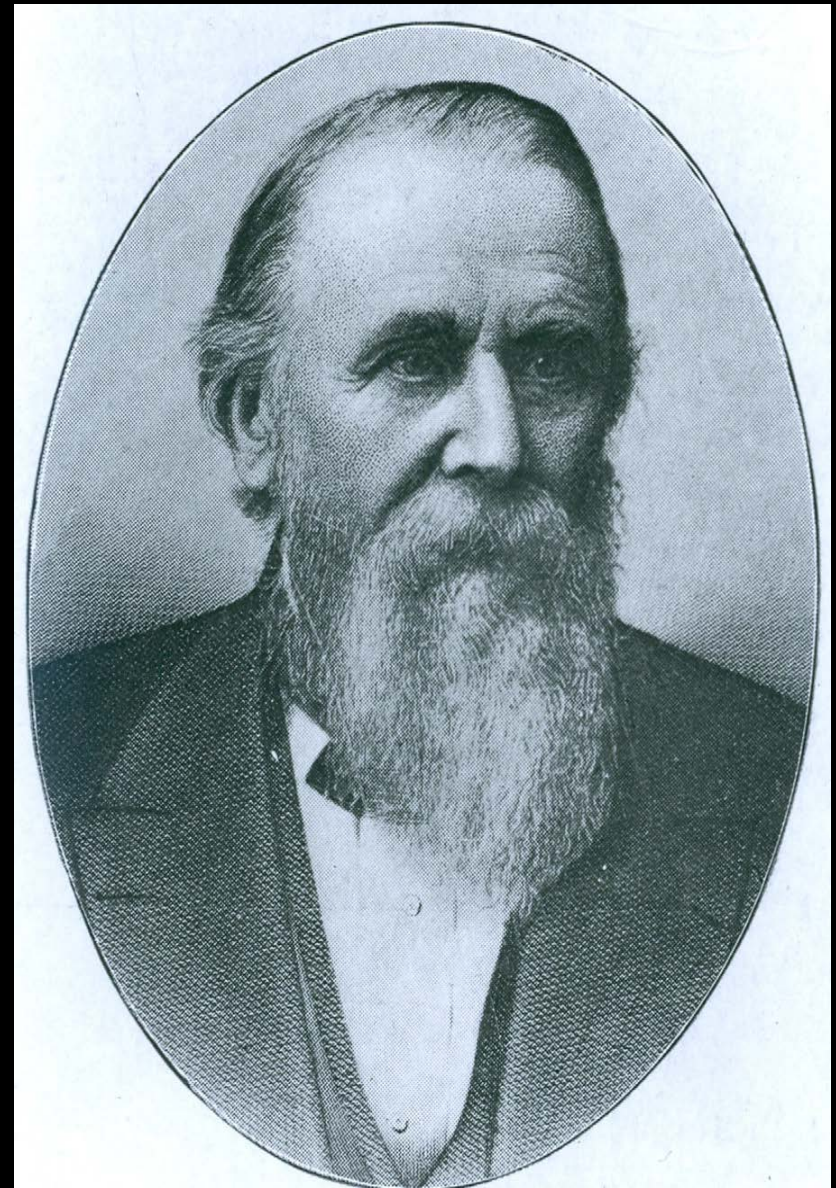
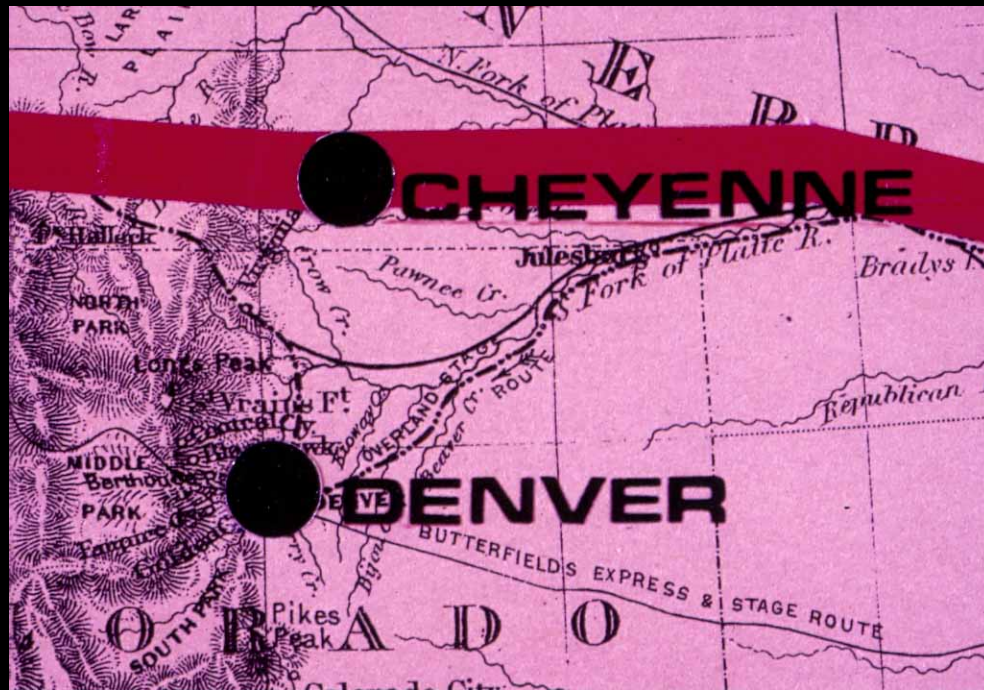



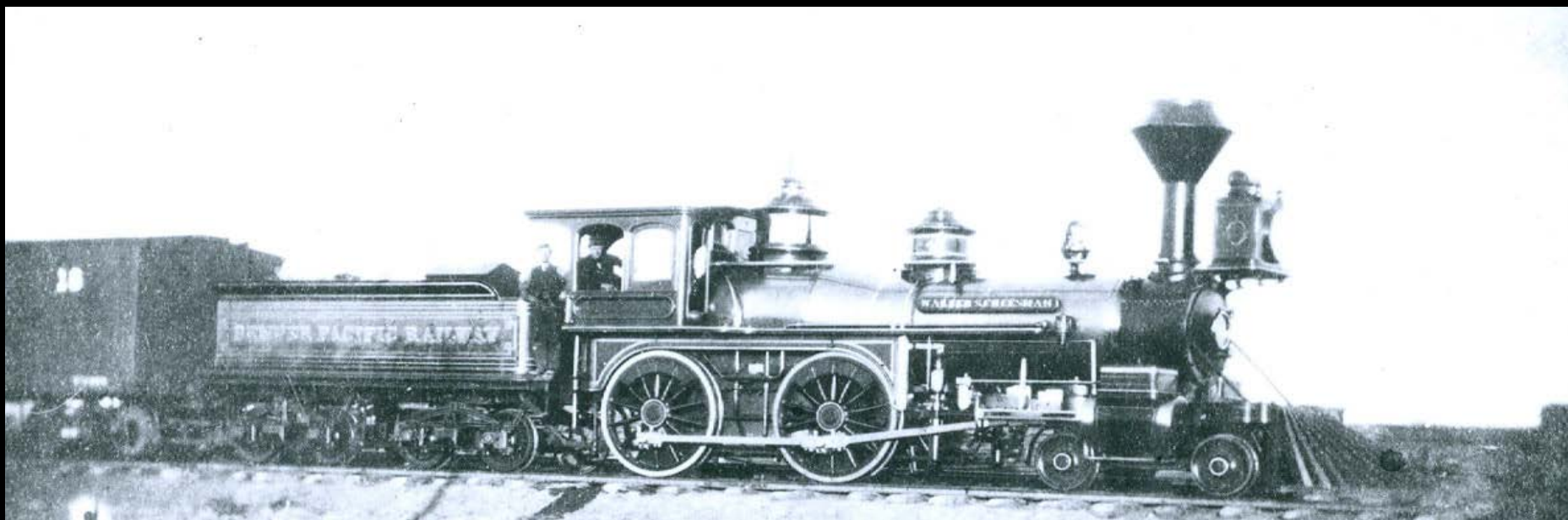









5256 UNION DEPOT, DENVER, AT NIGHT.









546—Cherrelyn Horse Car, Denver

Dear Gertrude.

Some time ago several of the girls and I went out to Ft. Logan we saw this funny little horse car at the end of the South Broadway carline.

The horse pulls the car to the top of a very steep hill then gets on the front end of the car & rides down.

I am feeling very well again. Good by..  
Love to all. S. 7.9.04





Will Open August 1st, 1881.

SEATING CAPACITY, 1,500.

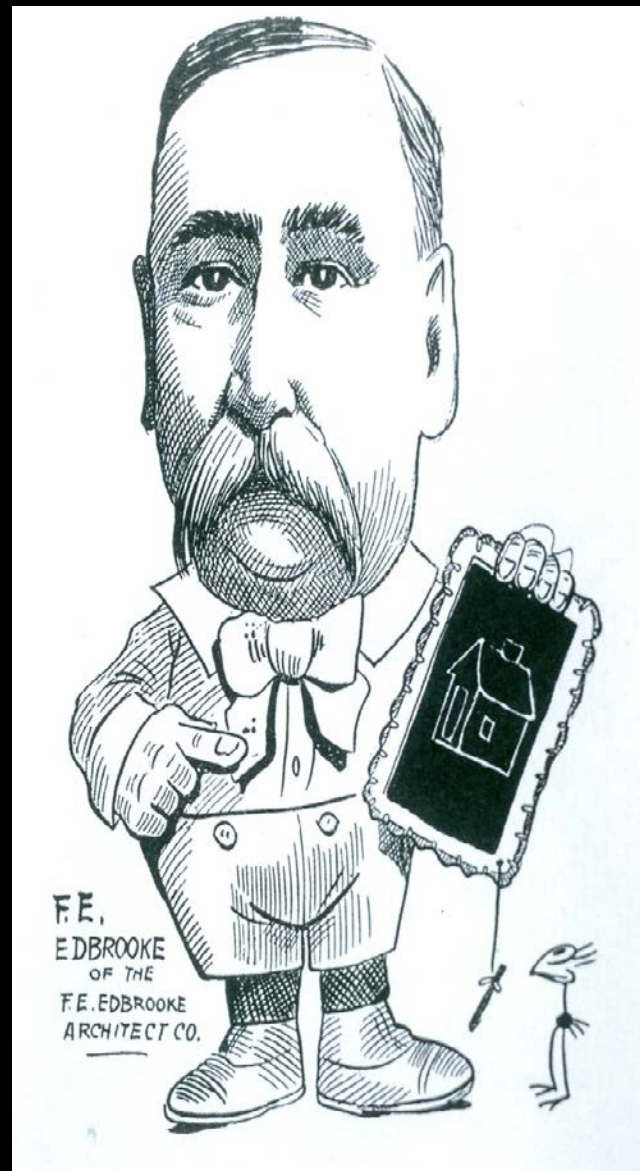



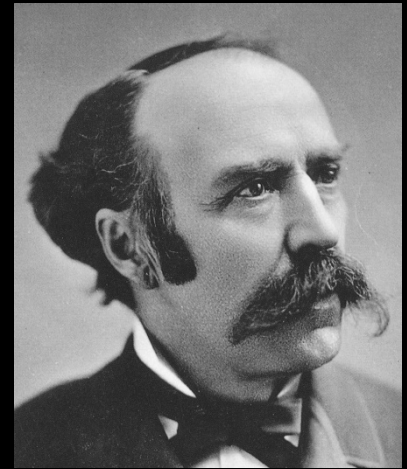



*The Oxford Hotel, Welcome Arch  
and Union Depot,  
Denver Colo.*

## THE OXFORD HOTEL, DENVER.

POPULAR PRICES THROUGHOUT.

FIRE-PROOF.

EUROPEAN PLAN.

200 ROOMS.

THREE CAFES.

MODERN IN EVERY DETAIL.

THE HAMILTON-BROOKS CO.

PROPRIETORS.

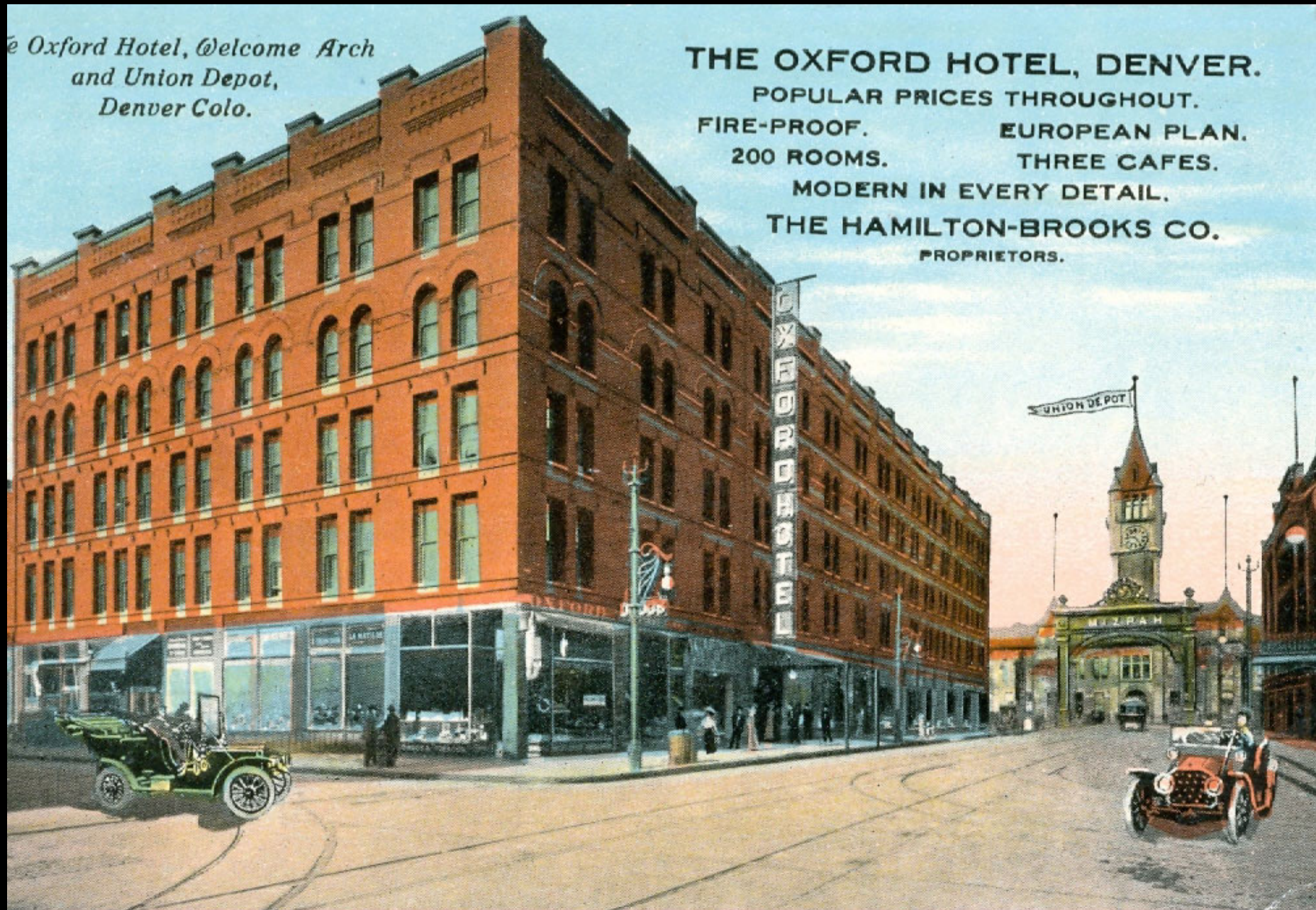



# SCIENTIFIC AMERICAN

Published at the Post Office of New York, N. Y., as Second Class Matter. Copyright, 1892, by Munn & Co.

A WEEKLY JOURNAL OF PRACTICAL INFORMATION, ART, SCIENCE, MECHANICS, CHEMISTRY, AND MANUFACTURE

Vol. XXV, No. 21.  
Established 1845.

NEW YORK, MAY 21, 1892.

\$2.00 A YEAR  
In Advance.





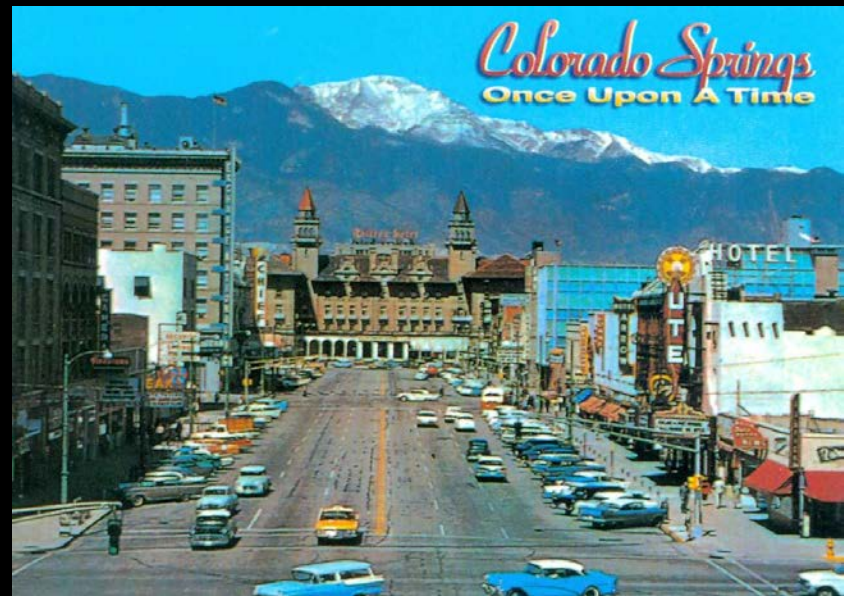









Photograph from Wide World

#### COLORADO'S UNEMPLOYED BECOME TREASURE SEEKERS

From the sands of the South Platte River, near Denver, where seventy years ago pioneers panned some of the first gold found in the "Pikes Peak







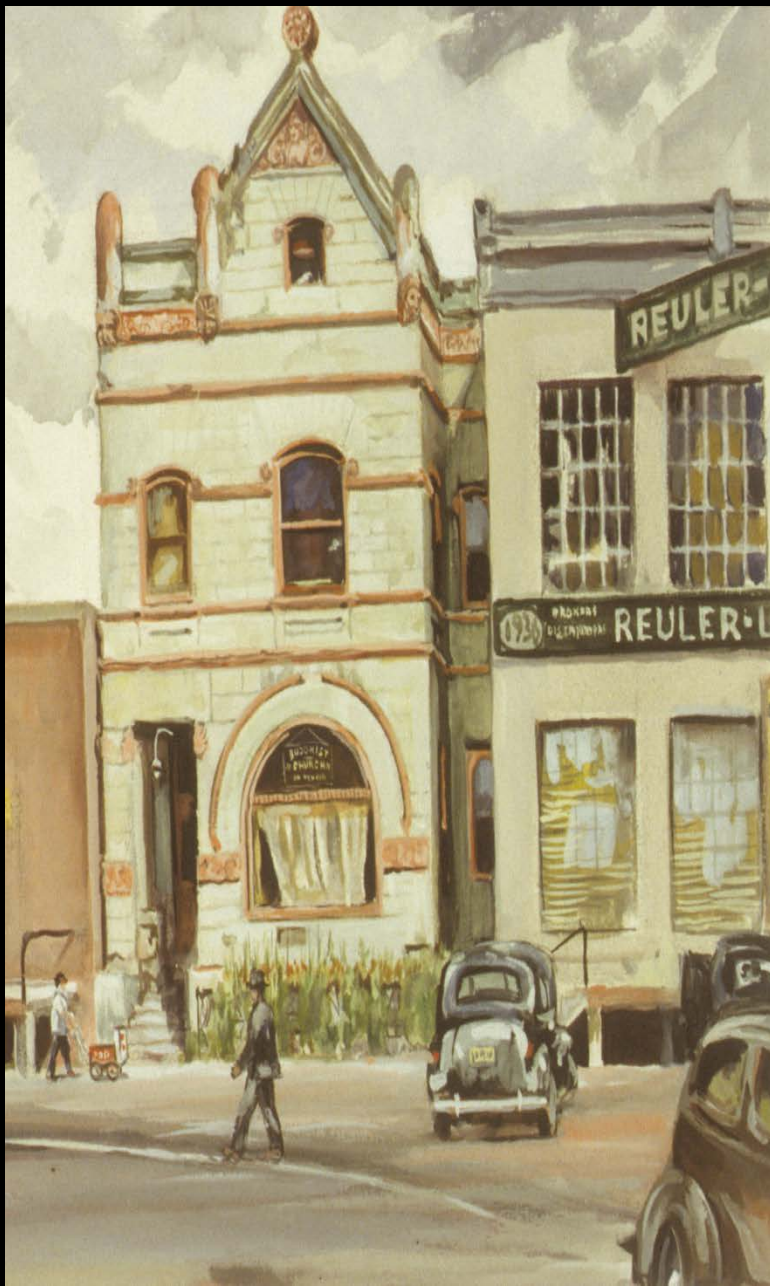



# Denver

## THE CITY BEAUTIFUL



by Thomas J. Noel and Barbara S. Norgren



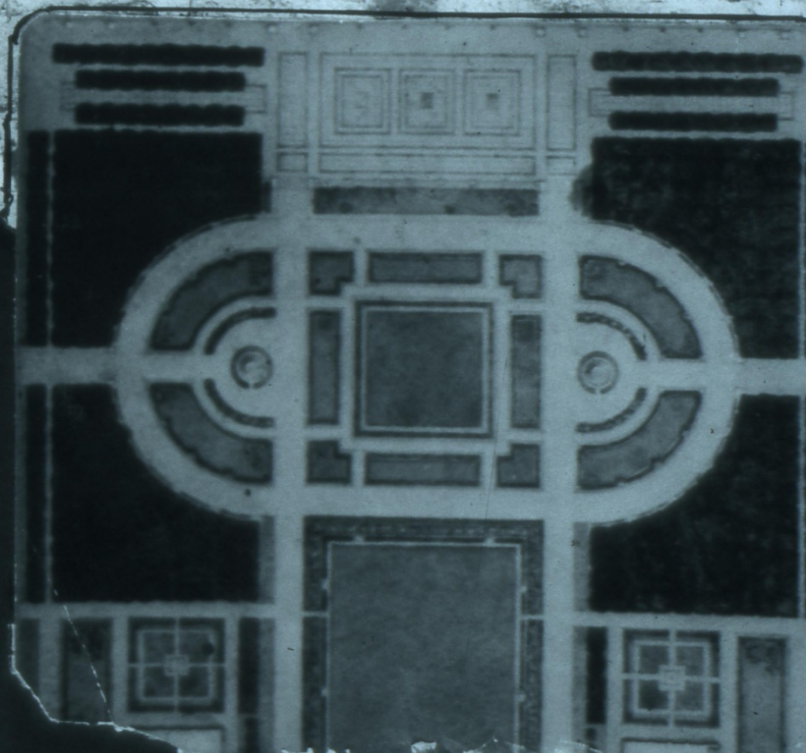





WEST FRONT ELEVATION.  
STATE CAPITOL, RALEIGH, N. C.

J. H. Johnston  
Arch. 1854



Statue on top of dome lantern, to be  
made of white cast bronze metal.

to be made of white cast bronze metal.

12' 2"



# Plan Showing the Boulevard, Park and Parkway Connections Projected, Under Way and Completed

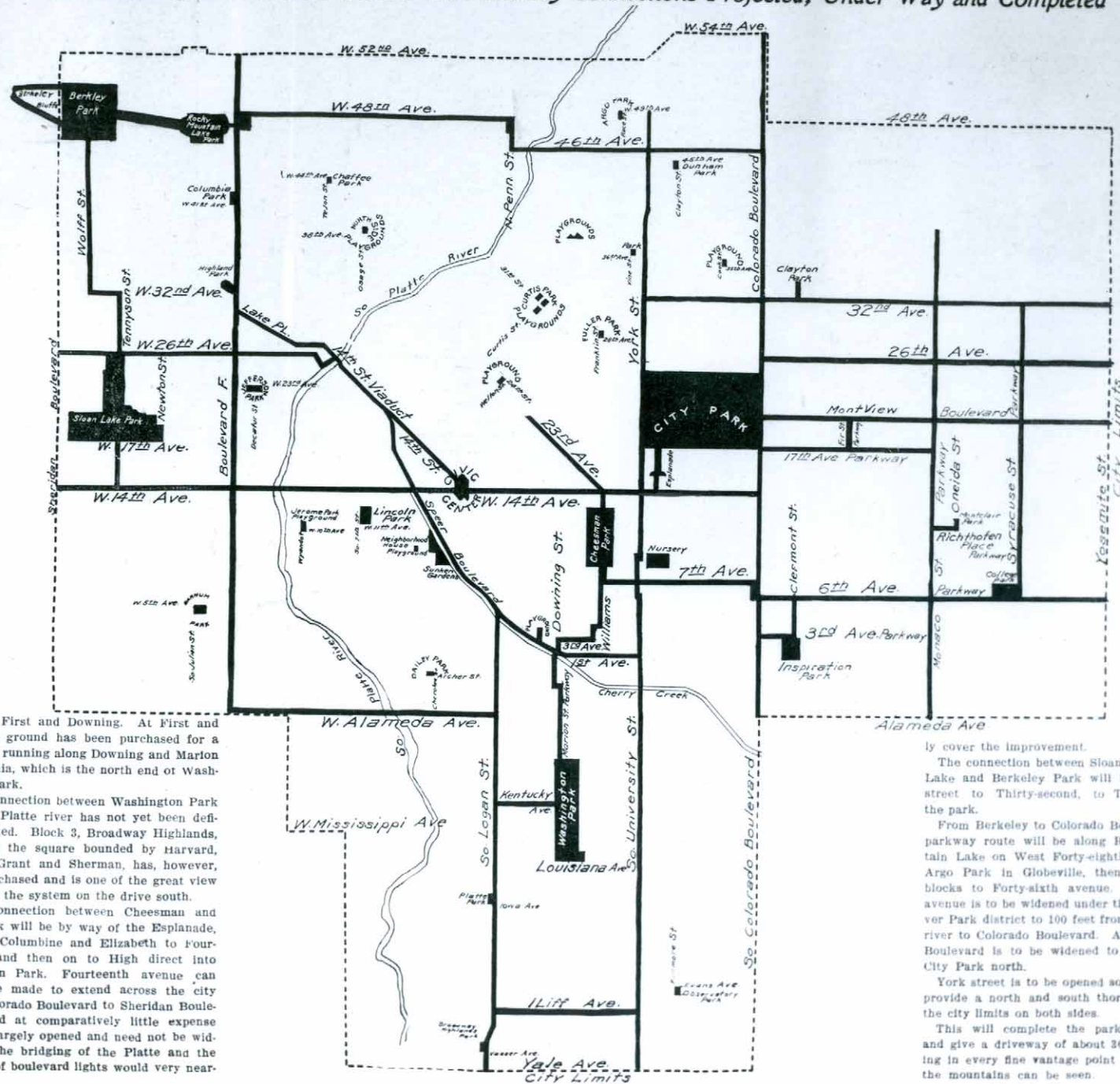

ward at First and Downing. At First and Downing ground has been purchased for a parkway running along Downing and Marlon to Virginia, which is the north end of Washington Park.

The connection between Washington Park and the Platte river has not yet been definitely fixed. Block 3, Broadway Highlands, which is the square bounded by Harvard, Vassar, Grant and Sherman, has, however, been purchased and is one of the great view points in the system on the drive south.

The connection between Cheesman and City Park will be by way of the Esplanade, through Columbine and Elizabeth to Fourteenth, and then on to High direct into Cheesman Park. Fourteenth avenue can easily be made to extend across the city from Colorado Boulevard to Sheridan Boulevard, and at comparatively little expense as it is largely opened and need not be widened. The bridging of the Platte and the placing of boulevard lights would very near-

ly cover the improvement.

The connection between Sloan and Cooper Lake and Berkeley Park will be on Wolff street to Thirty-second, to Tennyson, to the park.

From Berkeley to Colorado Boulevard the parkway route will be along Rocky Mountain Lake on West Forty-eighth avenue to Argo Park in Globeville, then south two blocks to Forty-sixth avenue. Forty-sixth avenue is to be widened under the East Denver Park district to 100 feet from the Platte river to Colorado Boulevard. And Colorado Boulevard is to be widened to 100 feet to City Park north.

York street is to be opened so that it will provide a north and south thoroughfare to the city limits on both sides.

This will complete the parkway circuit and give a driveway of about 36 miles, taking in every fine vantage point from which the mountains can be seen.



**5975. Inspiration Point, Denver.**

SNOWY RANGE AND ENTRANCE TO DENVER.  
MOUNTAIN PARKS IN THE DISTANCE.





























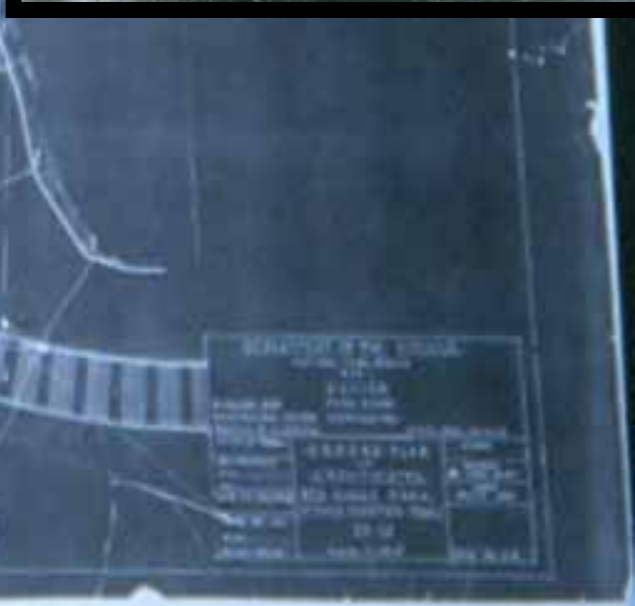
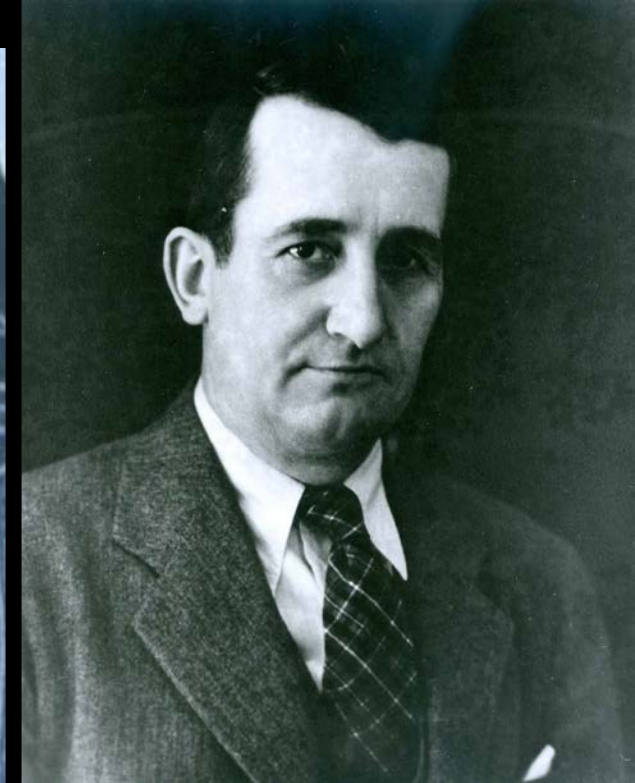
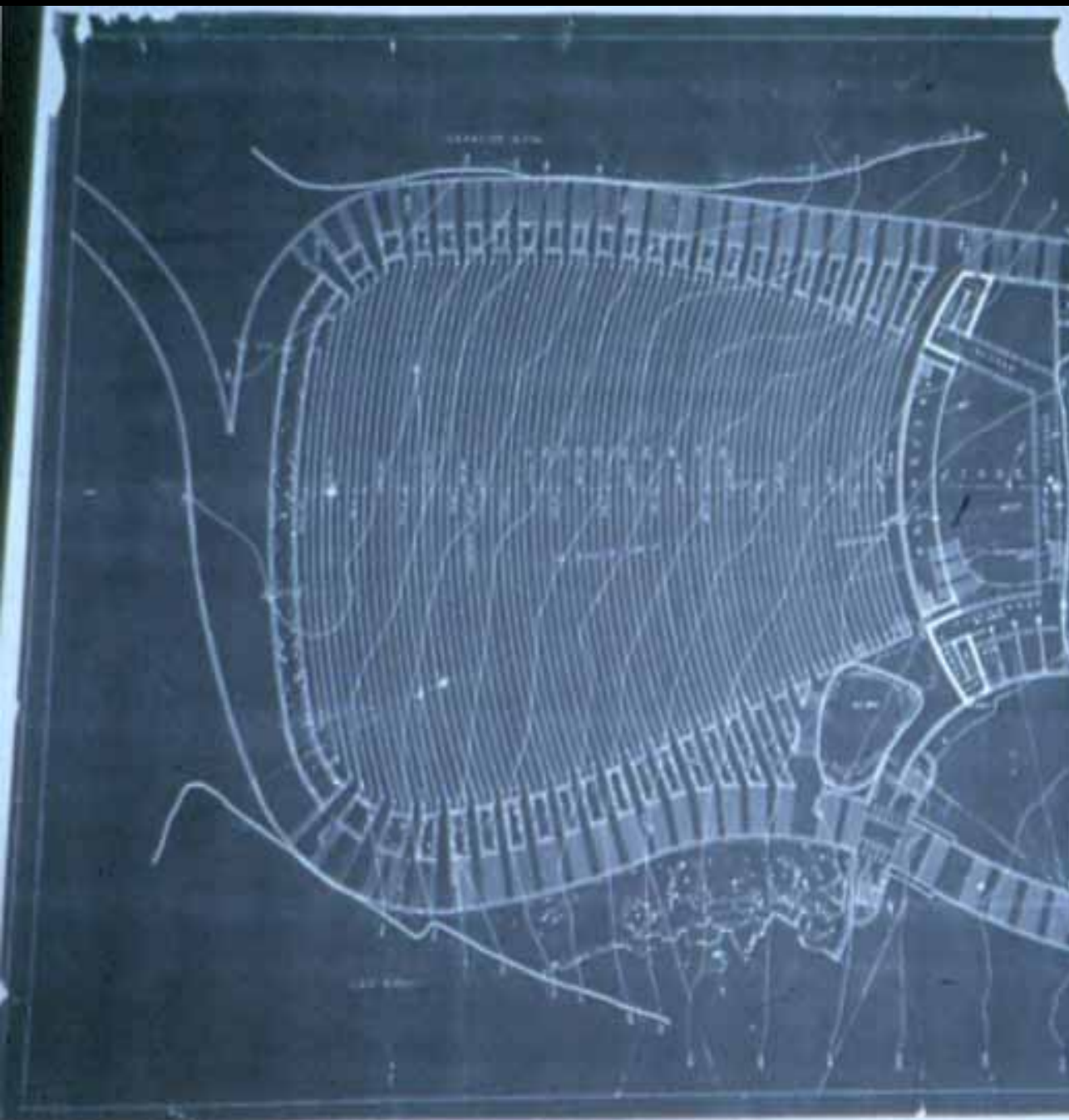





# ski winter park

COLORADO

**t**ake a ski  
vacation!  
Write for colorful  
new folder:

WINTER PARK  
INFORMATION BUREAU  
BOX 44  
WINTER PARK, COLORADO



*The Oxford Hotel, Welcome Arch and  
17th Street at Union Depot,  
Denver, Colo.*





GREETINGS  
from DENVER

DENVER  
COLORADO KANSAS

SEE THAT SUNNY SPOT? THAT'S IT!

9499







# THE DENVER TIMES

DENVER, COLORADO, DECEMBER 31, 1895.

A CENTURY AHEAD  
OF OTHER NEWSPAPERS









2PTE 90M





1855.

Wm. J. Bryan



Denver Auditorium—Where  
Democratic Candidates were  
Nominated, July 9-10, 1908



Jno. W. Kern

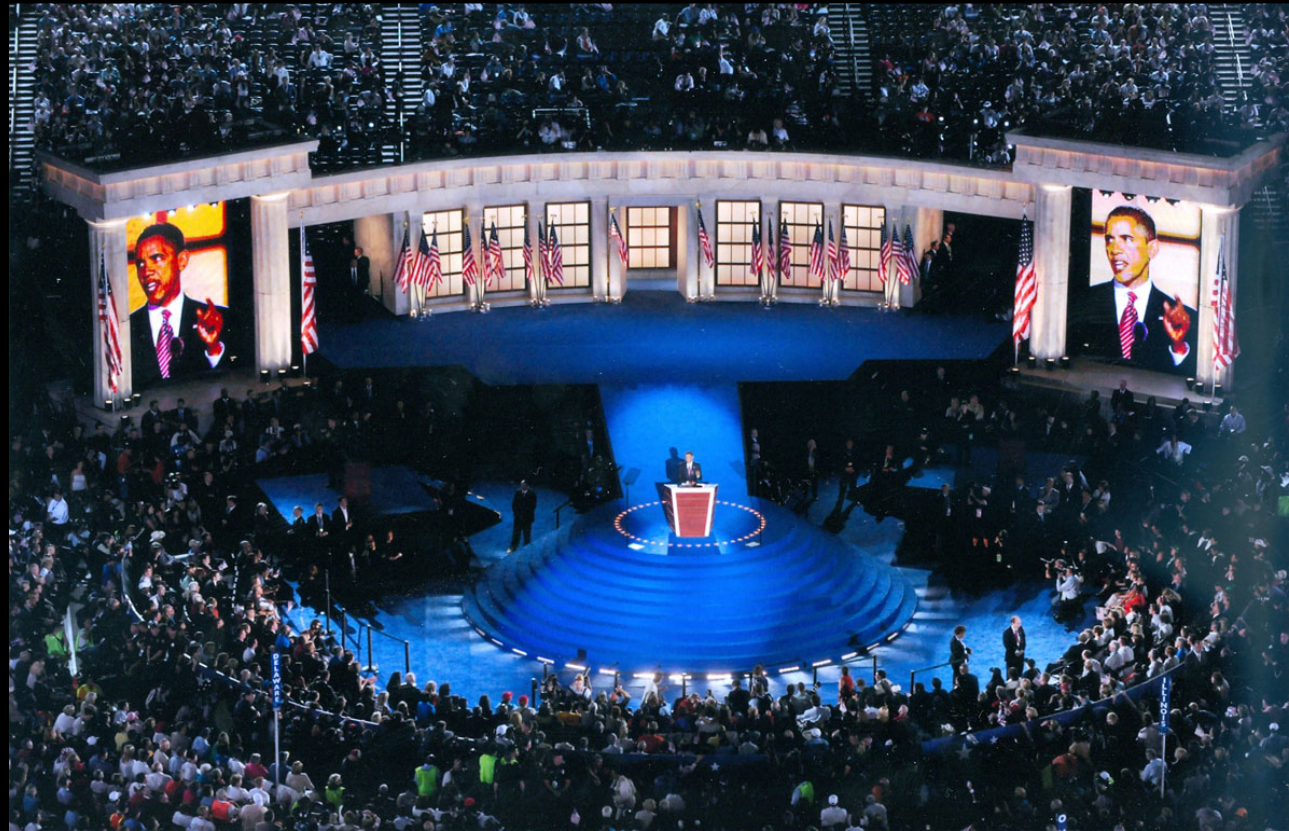





15218. The Daniels & Fisher Stores Co.,  
Denver, Colorado.

ESTABLISHED OCT. 6, 1864  
HEIGHT OF TOWER, 330 FEET.









